



## P2338 BABY BONNET

56/62-68/72-80/86



### Fabric usage A&B

30 cm

12 inches

### Fabric advice

Jersey

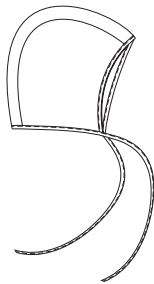

## Instructions

### Printer settings

Choose to print this document at actual size. For orientation, select automatic.

### Pattern pieces

#### *Fabric A&B*

1. Hat 2x
2. Center piece 1x

### Cutting instructions

Cut the front, bottom hat and short side of the center piece without seam.

### Instructions

1. Stitch the center piece (long straight line) with right sides facing each other to the round line of the hat. Both left and right.
2. Repeat with the inner fabric.
3. Place the hats together with the seams on the inside.
4. Stitch bias tape to the front of the hat.
5. Stitch bias tape at the bottom of the hat and leave 20 cm extra bias tape on both left and right side to tie the hat.

Straight grain

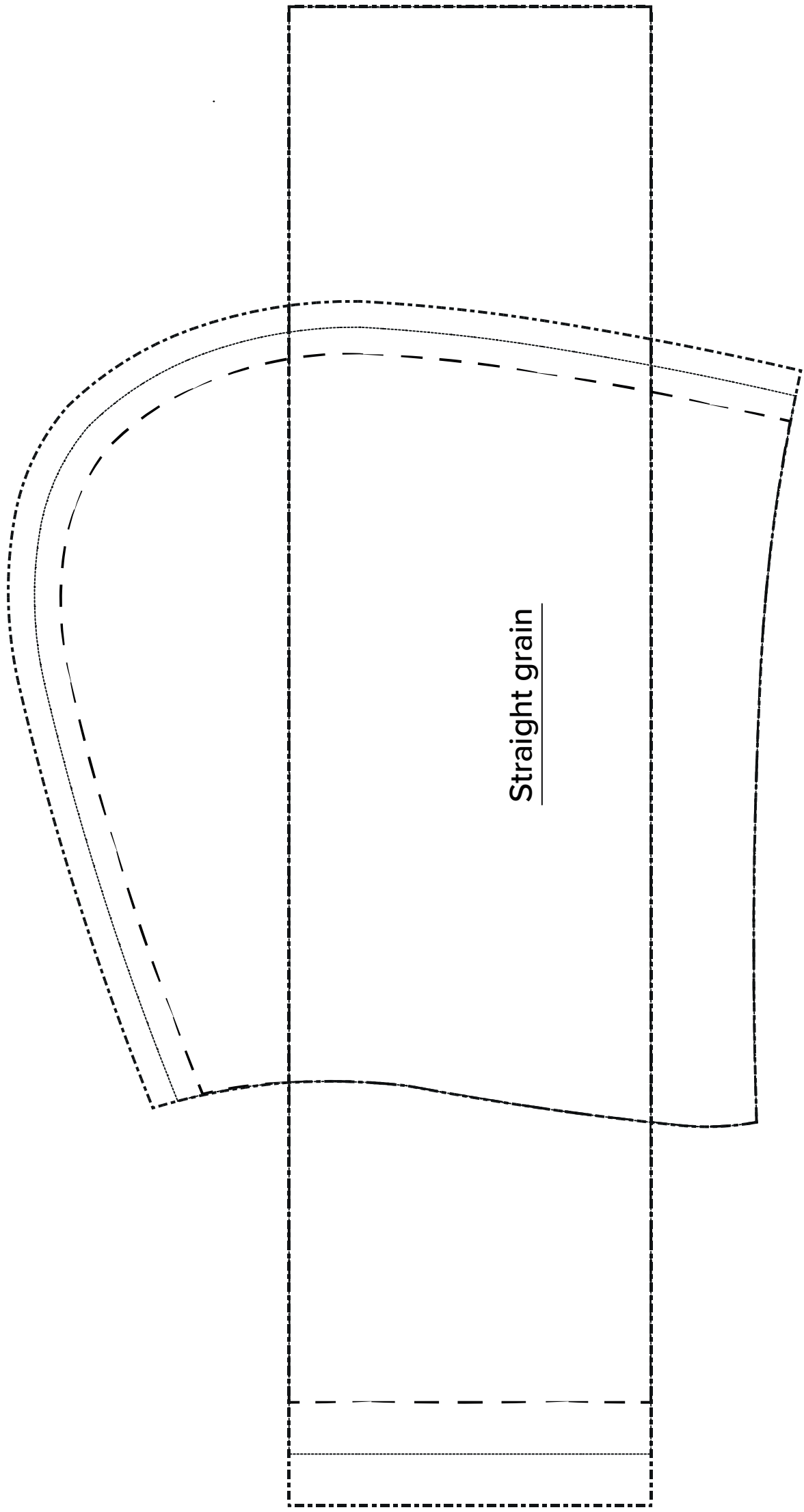

Square must  
be 1 cm

